Quebec Port Authority
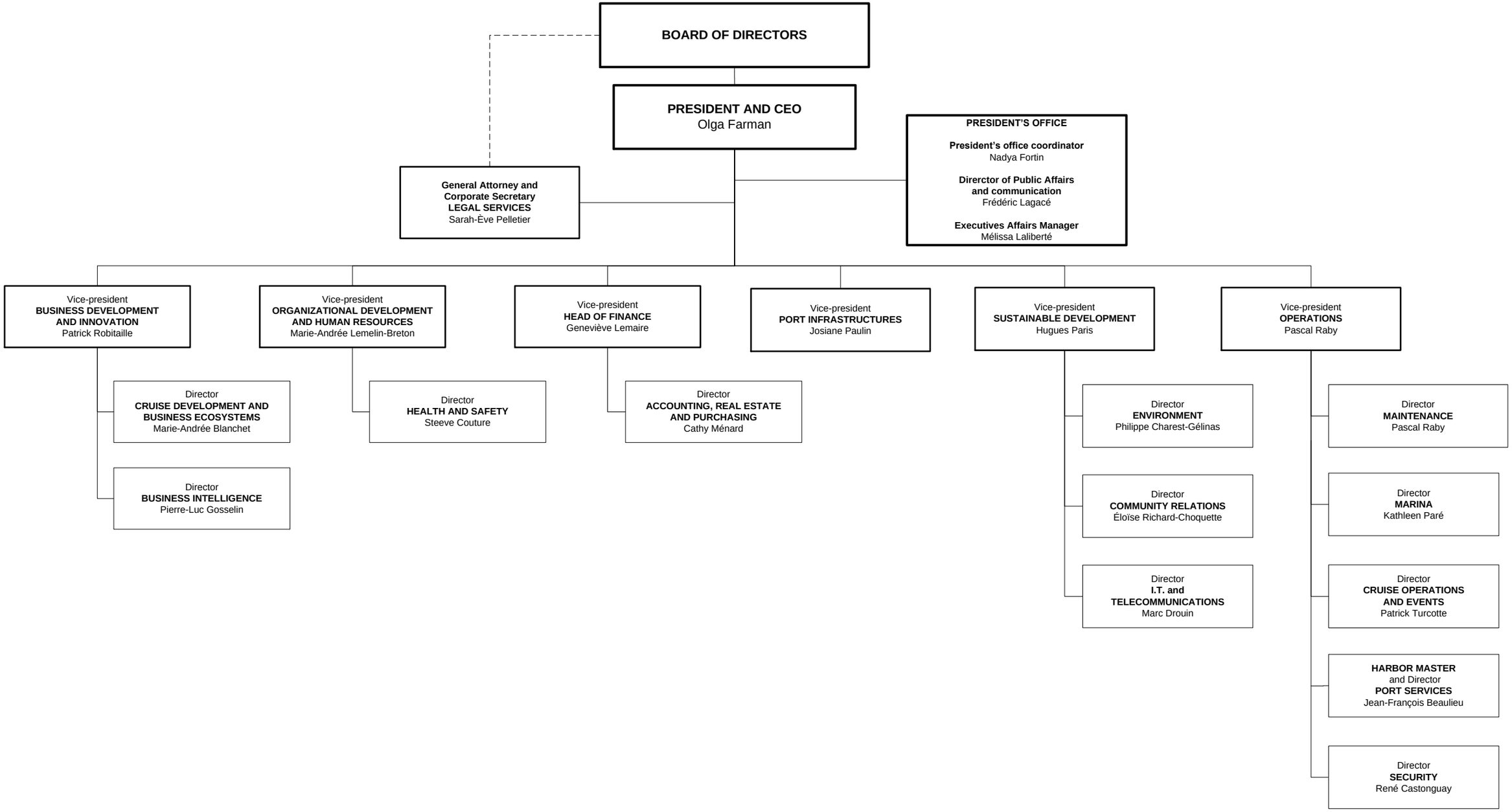
Organizational chart